

# Serenade voor fluitensemble

Arie van Hoek

aan Marianne en Bart

# Serenade voor fluitensemble

Flute 2

Deel 1

Arie van Hoek

Allegro maestoso ♩ = 104

mf mp mf mf mf

9 mf p fp mf

15

20 mf p fp mf p

27 pp fp p

35 pp fp mf

42 mp mf

49 mp

56 p 3 p f p

# Serenade voor fluitensemble

65 *p* *3* *p* *f*

74 *mp* *mf* *mp* *rit.*

81 Adagio  $\text{♩} = 64$  *pp* *pp* *dolce* *pp*

85 *mp*

90 *pp* *p*

95 *rit.* *a tempo* *pp* *f* *mf*

99 Allegro maestoso  $\text{♩} = 104$  *mf* *p*

105 *fp* *mf*

110 *mf* *p* *fp* *mf* *p*

116 *f*

# Serenade voor fluitensemble

Flute 2

Deel 2

Arie van Hoek

Adagio  $\text{♩} = 76$

G.P. *a tempo*

8 *pp* *a tempo* 4 *a tempo* 2

17 *mp* *pp* *p* *f*

24 *mf* *f* *pp*

30 *p* *p* *f*

38 *mf* *f* *pp*

44 *p* *p*

52 *ff*

Serenade voor fluitensemble

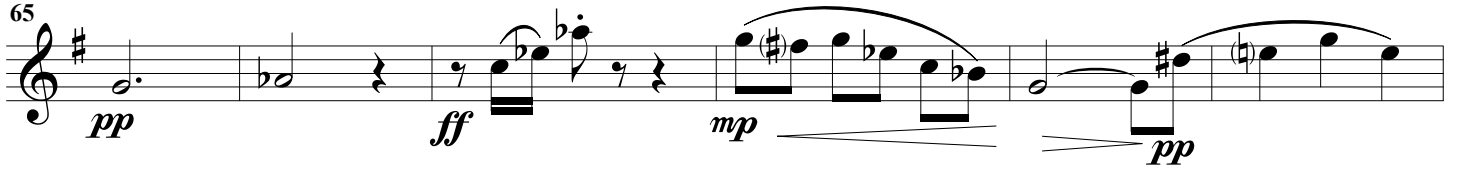

# Serenade voor fluitensemble

Flute 2

Deel 3

Arie van Hoek

Scherzando  $\text{♩} = 64$

9

17

24

32

41

49

57

64

71

G.P.

# Serenade voor fluitensemble

79

85

93 *dolce*

101

109

117

125

131

139

144

# Serenade voor fluitensemble

Flute 2

Deel 4

Arie van Hoek

Molto allegro ♩ = 130

9

17

25

33

42

51

60

70

*molto rit.*  
2

Adagio maestoso ♩ = 64

*mp* *p*

# Serenade voor fluitensemble

83

Measures 83-88 of the musical score. Measure 83: Treble clef, key signature of one flat (B-flat), common time. The melody starts with a quarter rest, followed by a quarter note G4, a half note A4-B4 (beamed), and a quarter note G4. The piano accompaniment consists of a half note G3 and a half note F3. Measure 84: Treble clef, key signature of one flat, common time. The melody is a half note G4. The piano accompaniment consists of a half note G3 and a half note F3. Measure 85: Treble clef, key signature of one flat, common time. The melody starts with a quarter rest, followed by a quarter note G4, a half note F4, and a quarter note E4. The piano accompaniment consists of a half note G3 and a half note F3. Measure 86: Treble clef, key signature of one flat, common time. The melody starts with a quarter rest, followed by a quarter note G4, a half note F4, and a quarter note E4. The piano accompaniment consists of a half note G3 and a half note F3. Measure 87: Treble clef, key signature of one flat, common time. The melody starts with a quarter rest, followed by a quarter note G4, a half note F4, and a quarter note E4. The piano accompaniment consists of a half note G3 and a half note F3. Measure 88: Treble clef, key signature of one flat, common time. The melody starts with a quarter rest, followed by a quarter note G4, a half note F4, and a quarter note E4. The piano accompaniment consists of a half note G3 and a half note F3.

89

*p*

94

100

pp

105 *rit.* **Molto allegro** ♩ = 130

*mp*

111

Andante

*mf*

116

*f* *mf* *mp*

124

*p*

Notice of any performance will be very much appreciated.

© Arie van Hoek, Andelst, Holland, 2020