

Clarinet in E \flat
Adagio

Toccata en Fuga in D-mineur

Johann Sebastian Bach, instrumentatie Arie van Hoek

Measure 1: *f* 3

Measure 7: **Prestissimo** *mf* 3 3 3

Measure 10: *f* 3 3 3 *mf* 3 3 3 3 3

Measure 13: *f* 3 3 3 3 *f* *mf*

Measure 18: *f* *f*

Measure 21: *f*

Measure 24: *mp* 3 3 3 3

Measure 27: 3 3 3 3

Measure 29: *p* 3 3 3 3 *mf* 3 3 3 3

Measure 31: *f* 3 *ff* *mf* **Prestissimo** 3

38 *p*

44 *mf*

49 *p*

53 *mp*

58 *mf*

61 *mf* *pp* *mp*

65 *f* *f*

68 *f* *p* 7

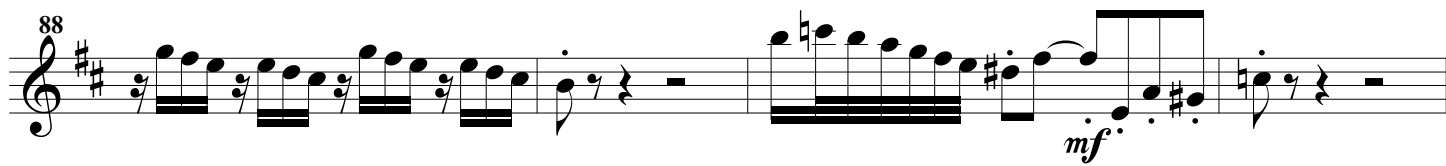
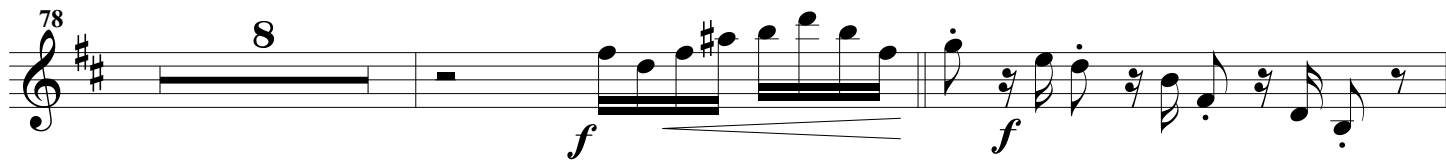

114 5 4 *mp*

126 *mf*

128 *rall.* Recitativo

133 *ff* Adagissimo Presto

138 *mp*

140 *rall.* Presto

142

145 Molto adagio
