

124

132

140

159

178

203

211

225

239

249

303 Allegro

pp

319

ppp

334

32 *pp*

379

5

396 Andante

ppp

416 poco piu lento

pp rall. - - - - -

434 Andantino serioso

pp

441 Allegro

pp Poco lento marcato *pp* *ppp* Andante

468 animez

f Beaucoup plus largement qu'à la mesure 64 *ff*

476

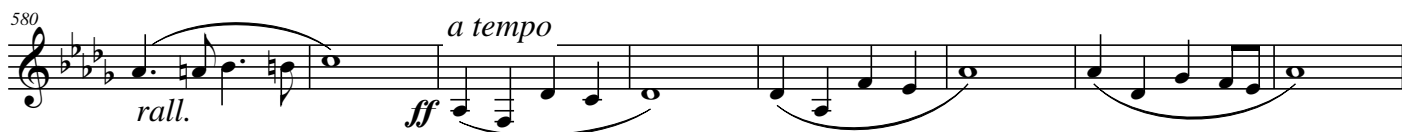

Grande pièce symphonique, Cesar Franck, Opus 17, instrumentatie Arie van Hoek

Andantino seriozo *quasi ad libitum* Andantino seriozo

Horn in F 2

15 *quasi ad libitum* *a tempo*

31

41 *mf* *dim.* *pp* *molto cresc.*

50 *f* *pp* *molto cresc.*

60 *Allegro non troppo e maestoso* *ff* *mf* 11

79 *mf* *pp*

87

95 14 *mf* *ff* *ff* *ff*

118