

282

287

292

298 Var. V Adagio

301

307

314

317

322 Var. VI Allegro

330

338

346

Fluïtkwintet in C

Clarinet in A

KV 285b

W.A. Mozart

bewerking Arie van Hoek

Allegro

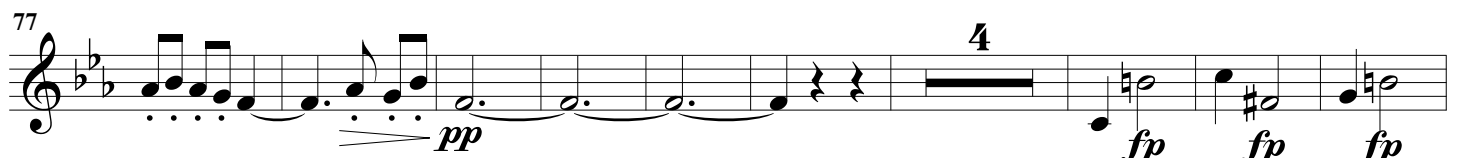
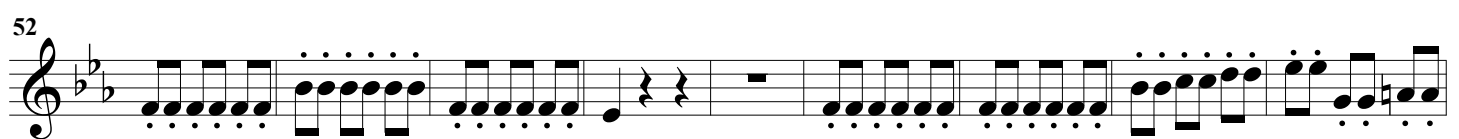
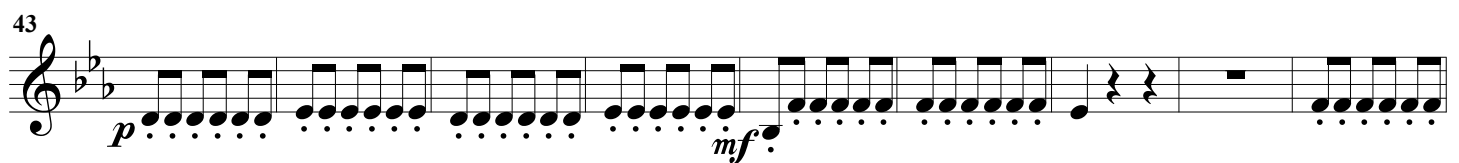
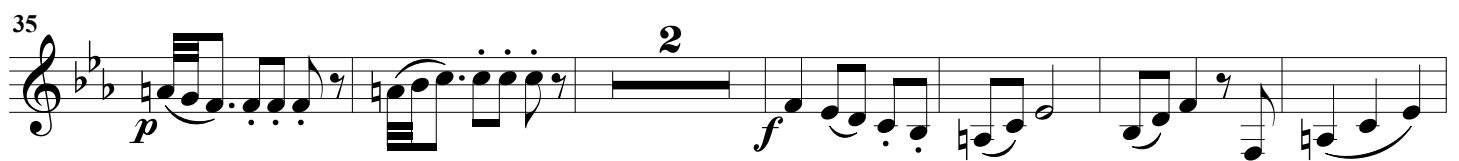
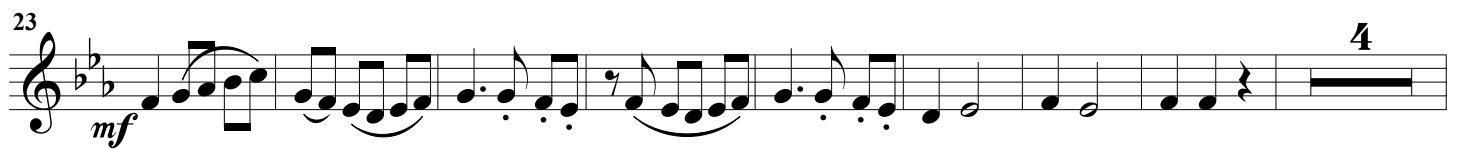

90

90

f *p*

97

97

fp *fp* *fp* *fp* *p*

106

106

f *p*

114

114

mf *p*

122

122

mf

131

131

p

144

144

mp

153

153

mf

160

160

p *mf*

173

173

mf *tr~*

179

179

187 Thema Andantino

1 2

p *mp* *p*

197

p *pp*

205 Var. I

1 2

p *f* *p* *mf*

215

1 2

p *fp* *fp*

222

fp *p* *p*

229 Var. II

1 2

mf *p*

235

mf *p* *f*

241

mp *f*

249 Var. III

1 2

p *f* *f*

258

1 2

p *f* *p* *cresc.* *f*

267

1 2

p *f* *p*

276 Var. IV

p
