

Morceau de Concert

Opus 94

Camille Saint-Saëns

Instrumentatie voor blazersensemble
door Arie van Hoek

Allegro moderato

Bassoon 1

The musical score for Bassoon 1 is written in 3/4 time and features the following dynamics and articulations:

- Staff 1:** Starts with a forte (*f*) dynamic, marked with accents (^) on the first six notes. The dynamic changes to mezzo-piano (*mp*) for the final two measures.
- Staff 2 (Measures 8-15):** Features a series of eighth-note triplets with accents (^) in measures 8-10, followed by a half note in measure 11, and eighth-note pairs in measures 12-15.
- Staff 3 (Measures 16-23):** Begins with eighth-note triplets with accents (^) in measures 16-18, marked piano (*p*). This is followed by a half note in measure 19, a half note with a slur in measure 20, and eighth-note pairs in measures 21-23, marked forte (*f*).
- Staff 4 (Measures 24-31):** Contains eighth-note pairs in measures 24-25, marked piano (*p*), followed by quarter notes in measures 26-28, and a half note in measure 29. Measures 30-31 feature eighth-note pairs.
- Staff 5 (Measures 32-39):** Starts with a half note in measure 32, followed by eighth-note pairs in measures 33-35, marked pianissimo (*pp*). Measures 36-39 feature a half note, marked mezzo-piano (*mp*).
- Staff 6 (Measures 40-48):** Includes eighth-note triplets with accents (^) in measures 40-42, followed by a half note in measure 43, eighth-note pairs in measures 44-45, and a half note in measure 46. Measures 47-48 feature eighth-note pairs, marked forte (*f*).
- Staff 7 (Measures 49-58):** Features eighth-note pairs in measures 49-51, followed by a half note in measure 52, eighth-note pairs in measures 53-54, and a half note in measure 55. Measures 56-58 feature eighth-note pairs, marked piano (*p*).
- Staff 8 (Measures 59-65):** Contains eighth-note pairs in measures 59-61, followed by a half note in measure 62, eighth-note pairs in measures 63-64, and a half note in measure 65. Measures 66-68 feature eighth-note triplets with accents (^), marked mezzo-piano (*mp*).
- Staff 9 (Measures 69-75):** Includes eighth-note pairs in measures 69-71, followed by a half note in measure 72, eighth-note pairs in measures 73-74, and a half note in measure 75. Measures 76-78 feature eighth-note triplets with accents (^), marked piano (*p*).

74



82



90



98



105



112



120



128

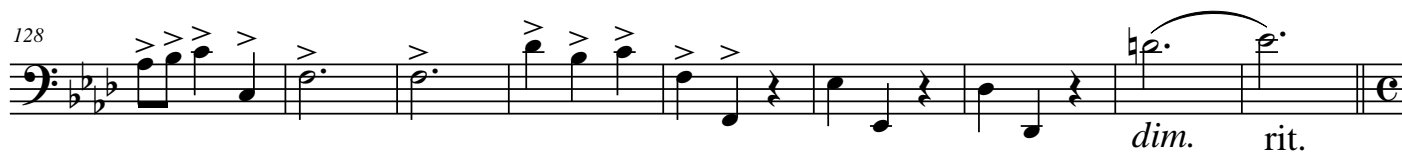

137 Adagio



149

p *pp*

156

f *p* *pp* *p*

162

pp

169 Allegro non troppo

f

176

183

mf *p*

192

mf *p*

201

p 2 2

211

mp *sf* *p*

223

mf

239

ff rit. a tempo

248

mf *ff*