

Passacaglia in C-moll, BWV 582

Alto Clarinet in B \flat Johann Sebastian Bach, instrumentatie Arie van Hoek

Maestoso

8 7

mf

20 *mp*

27 *f*

34 *mp*

41

48 *mp*

54 *p*

60 *pp*

66

70 *p*

75 2

83 *mp* 2 8

97 *mp*

102 *mp* 6 *p*

113 *ff*

117 2 *p* 7 *mf*

131 4

141 *mf* 3 3 3 3 *mp*

147 7

160 *p*

165

Thema fugatum

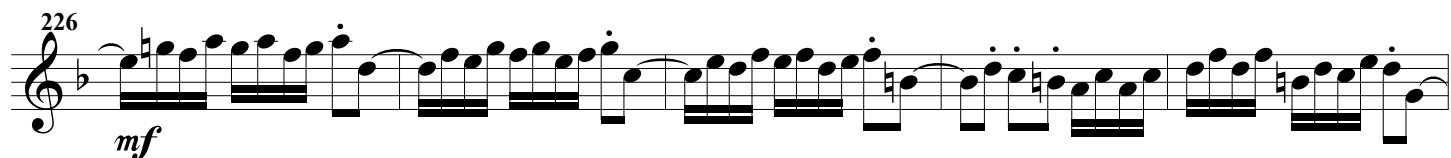
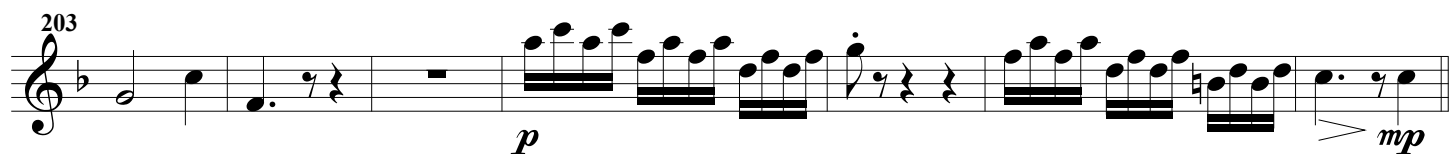
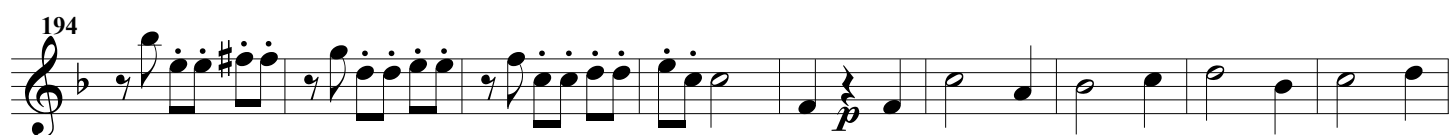

244 *mp*

249

255 *mf*

261 *p*

270 *f*

276

282 rit. Adagio a tempo *f*

289 rit. Adagio
