

Suite in F-Dur

Opus 96

Antonín Dvořák

Gezet voor tien blazers en contrabas door

Arie van Hoek

Met excuses aan Meester Dvořák

en aan die strijkers die meenden het alleenrecht
voor uitvoering van deze fantastische muziek te hebben.

M.M. ♩ = 112
Allegro ma non troppo

Part I

Oboe 1

1 2 4

pp

11 *f* *fz* *ff*

17 *pp* *p* *f*

23 6 2 *fp* *fp* *fp*

35 *fp* *fp* *ff* *p* *pp* *sfz*

42 2 9 *mf* *dim.* *pp*

56 3 3 4 *f* *f*

64 5 *mf* *f*

72 *ff* *dim.* *mf* *p*

1

77

f *ff* *mp* *ff*

9

92

f

96

5

ff

104

6 5

p

119

2 5

p

129

pp

133

p *f* *p*

138

fp *p* *f* 3

145

mf *fz* *fz* *fz* *fz*

148

piu forte *p* *rit.*

156

pp *mp cresc.* *f* *ff* *dim.* *p* *molto rit.*

170

mp cresc. *ff* *fz* *ff*

Part II

Oboe 1

Lento *molto espressione*

1 2 *mp* *p* *fz* *p*

8 *mf* *dim.* *pp*

16 *p* *mp* *cresc.* *p* *p* *molto cresc.* *f* *p*

25 *mf* *f* *pp*

33 *mp* *f* *f* *dim.*

40 *p* *pp* *p* *f*

52 *pp* *cresc.* *ff* *dim.* *p*

65 *ff* *pp* *cresc.* *cresc.*

74 *f* *dim.* *mp* 19

M.M. ♩. = 72

Part III

Oboe 1

Molto vivace

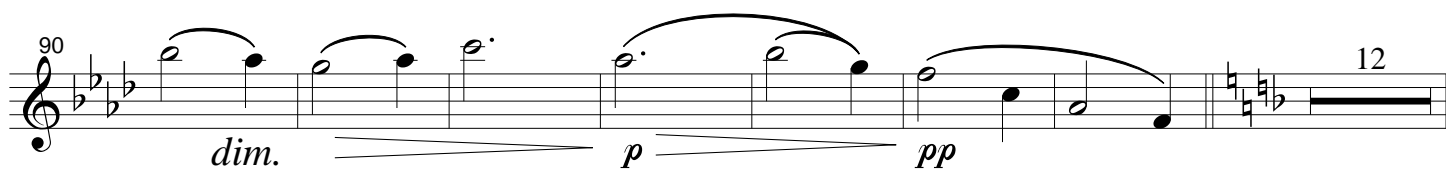
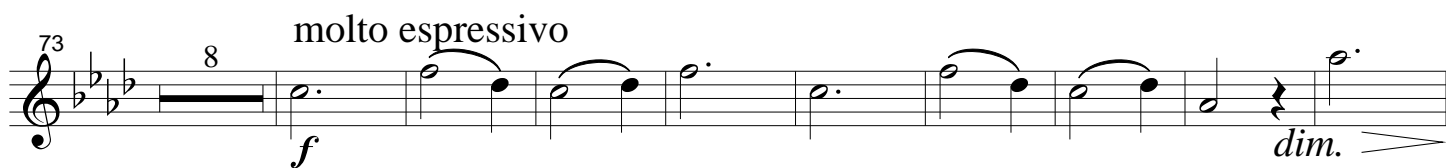
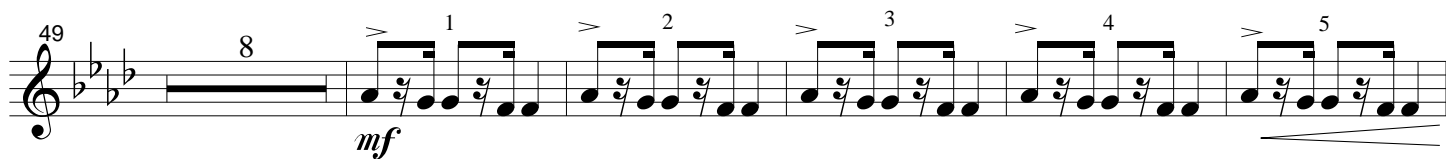
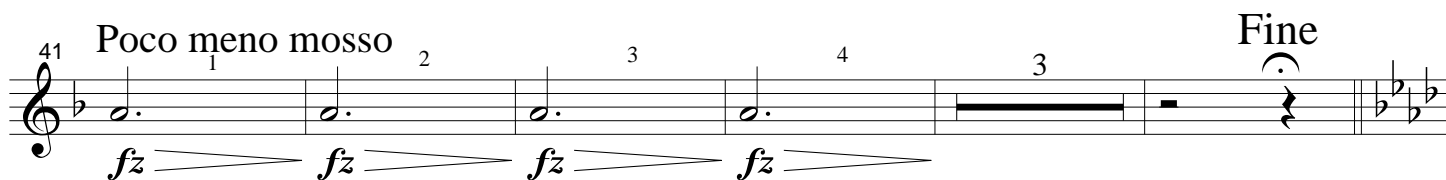
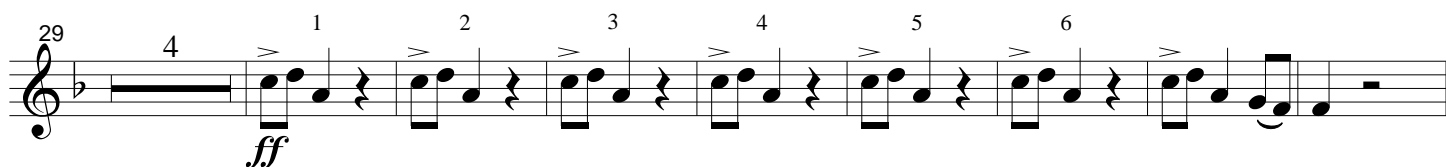
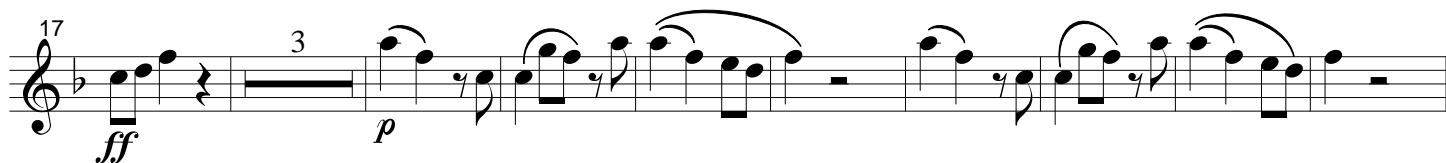
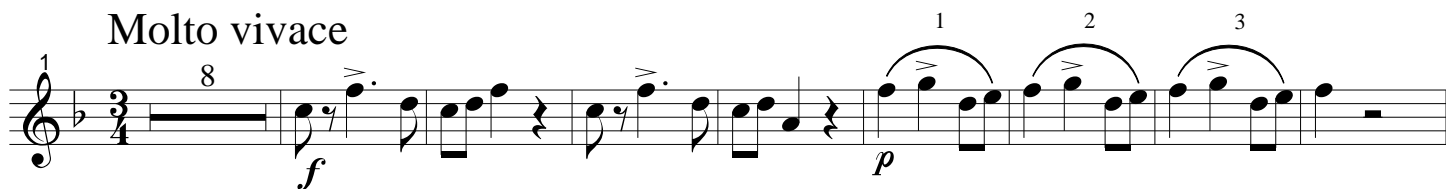

109 *pp* 1 2 3 *f* *ff*

117 *f*

125 *f* *mf* *ff* 10 3

144 *pp* 5

157 *f*

165 *dim.* 11

181 *ff*

186 *molto dim.*

191 *p* 4 *Da Capo al Fine*

M.M. ♩ = 152

Part IV

Oboe 1

Finale, vivace ma non troppo

18 *mf* *fz* *fz* *fz*

24 *fz* *p*

32 *fz* *pp* *fz*

38 *pp* *fz* *pp*

44 *fz* *fz* *fz* *ff*

50 *mp* *cresc.* *ff*

66 *dolce* *pp*

72

78

84 *pp*

90 *pp* *mf*

96 *dim.* 12 *p*

113 *mf* *f*

119 14 *mf*

138 *f* *cresc.*

144 *ff*

149 18

171 *pp fz* 5

179 40 piu mosso

pp *fp* *fp*

222

fp *fz* *cresc. fz*

229

1 2 3 4

fz *fmolto cresc.* *ff* *fpp*

244

fz *fz cresc.* *f*

306

p

8

319 *f* *ff* *ffp*

327 3 4 1 2 3 9

342 *piu forte* *ff*

348 *ff*

357 3 3 3 3 3 3

363 1 2 3

366 4 3 3 3 3 3 3 3 3 3 *fff*

372 3 3

377 *fz*