

Morceau de Concert

Opus 94

Camille Saint-Saëns

Instrumentatie voor blazersensemble
door Arie van Hoek

Allegro moderato

Bassoon 2

f *mp*

8

17

25

33

42

50

59

67

75

75

83

[illegible]

91

91

mp

100

100

Example 100 is a single staff in bass clef with a key signature of three flats. The melody consists of eighth and quarter notes with rests.

108

108

mf

116

116

124

124

133

Adagio

[illegible]

143

143

ppp *pp* *fp* 3

153

162

169

Allegro non troppo

175

181

205

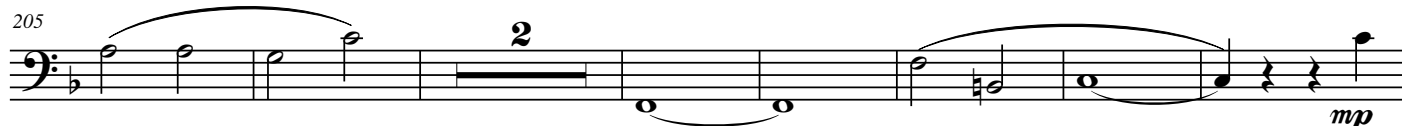

214

221

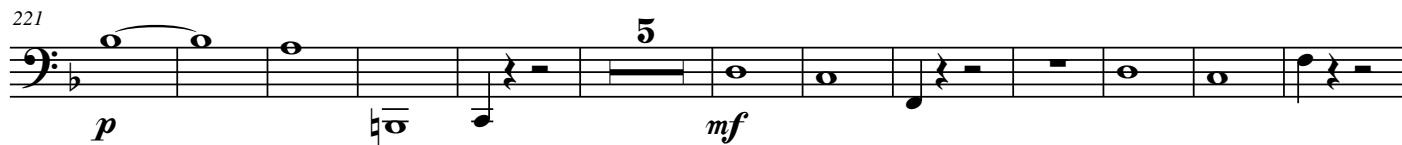

238

245

